



Shelly Czernicki

DESIGN & ARCHITECTURE

CONTACT

EMAIL: DWSINFO@DESIGNWORKSSTUDIOLL.COM

PHONE: (540) 314-8689

CONTENTS

1

RESUME & ABOUT ME

Work experience, education, skills, certifications, and links to work online

2



My commercial & residential interior design firm located in Roanoke, VA.

3



A commercial interior design firm located in Roanoke, VA.

4



A commercial architecture firm located in Roanoke, VA.

5



Coordinated Services
Management, Inc.

A senior living management company located in Roanoke, VA.

EXPERIENCE

Below lists a sampling of the companies I've done design work for over the years.

Carilion Clinic
Lewis-Gale
Vistar Eye Centers
Centra Health
Virginia Department of Health
Warm Hearth Village
Commonwealth Senior Living
Commonwealth Care of Roanoke
Medical Facilities of America
Liberty University
City of Roanoke

Roanoke City Public Schools
Towers Shopping Center
AEP
Carter Machinery
Deschutes
Dominion Energy
Christ the King Presbyterian Church
Medispa of Ridgewood Hill
St. Johns Episcopal Church
Sun Trust Banks
Staybridge Hotels & Suites

Western Virginia Water Authority
Reno Transportation Commission
Our Lady of The Valley
Our Lady of Perpetual Help
Marion Manor
Seton Manor
St. Mary's Woods
Our Lady of Hope
Elm Manor
Our Lady of Peace
Springvale Terrace

ABOUT ME



Hello! Welcome! My name is Shelly and here is the abridged version about me. I was born and raised in Sacramento, California and moved to Virginia for college and have remained in Southwest Virginia ever since.

I've spent much of my sixteen-year career working at firms and in 2019 started my own business. As you know, being a business owner requires more than just design knowledge. It requires having multiple balls at play and keeping constant track of the big picture. Always thinking five projects ahead, keeping track of timelines, deadlines, budgets, contracts, marketing, communicating with employees, and subs so that everyone is on the same page. Coordination, flexibility, and multitasking are absolute requirements.

I'm a never-ending learner. This industry is always changing and requires the latest knowledge in codes, materials, and digital technology. I just took a refresher course in Photoshop, classes in human centered design, web design, digital marketing, graphic design, and I am a Certified Aging in Place Specialist.

As you will see in my portfolio there is a wide range of styles and projects. That's because this work isn't about me. It's about who I'm working for. It's their style, budget, preferences, not mine. Some people want modern. Some people want traditional. Some people want pink wallpaper! Yes, it's true! How all that fits together is a problem-solving challenge I love to do everyday. Everyone deserved beauty & accessibility. Let's get to work!

"Creativity is allowing yourself to make mistakes. Design is knowing which ones to keep."

-Scott Adams

RESUME

SUMMARY

An industrious certified interior designer with over fifteen years of experience I am passionate about inclusive human centered design experiences and seeking the next great design adventure.

EDUCATION & CERTIFICATIONS

- Radford University August 2001-May 2005
▪ BS in Interior Design Radford, VA.
- Interaction Design Foundation July 2019 – Nov. 2020
▪ UX/UI Design Denmark (online)
- Council of Interior Design Qualification NCIDQ# 35028
- Certified Interior Designer with the state of VA. CID 0412001130

EXPERIENCE

- Design Works Studio, LLC. September 2019 – Current
Owner/Principal Roanoke, Virginia
 - A commercial & residential interior design firm specializing in renovations, new construction, renderings, and aging in place consultations.
- Charles Samelson (Coral Fabrics) September 2019 – June 2020
Independent Contract Sales Representative Roanoke, Virginia
 - Provided sales and customer service to current and new clients of the Coral Fabrics, Aperture Contract, and Samelson-Chatelane textile company in Virginia, West Virginia, and Washington D.C.
- Interior Creations Design Studio, LLC. April 2014 – August 2019
Interior Design Lead Roanoke, Virginia
 - Commercial interior design firm specializing in; higher education, senior living, religious, corporate, healthcare, retail, restaurant, hotels, and multi-family developments projects.
 - Assisted Owner/Principal with all aspects of running a firm; from marketing, specifications, client meetings, and installations.
 - Provided full interior design services for all phases of projects.
- C2Architecture April 2014 – August 2019
Designer/Drafter Roanoke, Virginia
 - Commercial architecture firm specializing in senior living, corporate, healthcare, retail, multi-family, industrial, and educational projects.
 - Assisted Owner/Principal with preparing construction documents for permit, responding to RFI's, submittals, shop drawing, site verifications, MEP coordination, and code evaluations.
- Additional employment history available upon request.
- **Links to portfolio and websites:**
 - www.designworksstudiollc.com
 - <https://cherokeesmf.wixsite.com/portfolio>



- Microsoft Office Suite
- Adobe XD
- Photoshop
- Illustrator
- SketchUp
- Podium Render
- TwinMotion-Unreal Engine
- AutoCAD Architecture 2019
- REVIT 2019
- Gimp



- Interpersonal skills
- Communication Skills
- Organized
- Supervisory Skills
- Problem Solver
- Analytical Skills
- Self motivated
- Business Goal Minded
- Marketing
- Social Media
- Contractual Agreements



shelly.czernicki@gmail.com
(540) 314-8689

Design Works Studio, LLC. is my business. Started in September of 2019 it provides a range of interior design services for residential and commercial clientele including aging in place consultations and renderings.



THE GUEST HOUSE – ACCESSIBLE RENOVATION

Renderings were done in SketchUp and completed using Podium Render plug-in.



LOBBY/LOUNGE



SENIOR LIVING – INDEPENDENT LIVING STUDIO APARTMENT UNIT MODEL DESIGN CONCEPT





INTERIOR CREATIONS DESIGN STUDIO

Interior Creations is a small design firm that specializes in commercial interiors. During my six years I did projects in the following sectors: corporate, higher education, senior living, healthcare, religious, retail, hospitality, and spa's.

Höganäs

Hoganas is a Swedish based company that produces metal products and powders for use in industrial products that filter water across the world. It took over an old Kodak photo processing facility in Cary, North Carolina that required renovation to house a hundred new employees.



LOBBY



LUNCHROOM



TESTING LABS

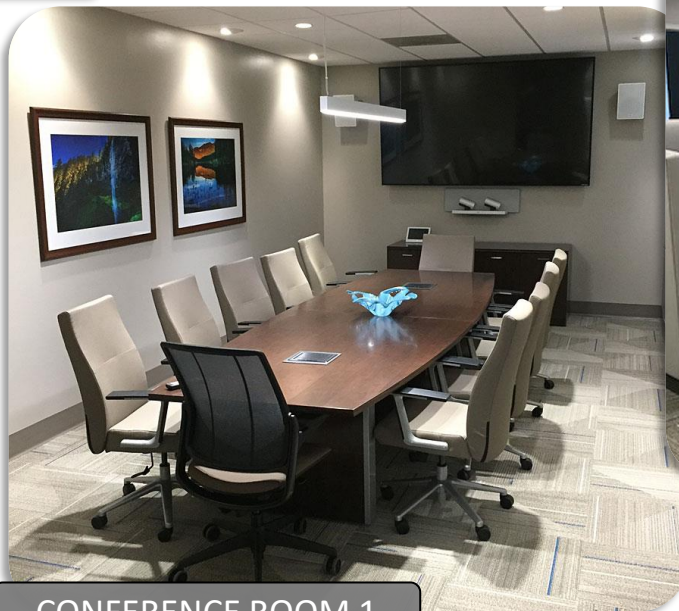

CONFERENCE ROOM 1



EMPLOYEE LOUNGE/MEETING SPACE



INTERIOR CREATIONS DESIGN STUDIO

Interior Creations is a small design firm that specializes in commercial interiors. During my six years I did projects in the following sectors: corporate, higher education, senior living, healthcare, religious, retail, hospitality, and spa's.



RESIDENTIAL COMMONS DORM I & II



ARCHITECT MITCHELL MATHEWS

STUDENT COMMON AREAS





INTERIOR CREATIONS DESIGN STUDIO

Interior Creations is a small design firm that specializes in commercial interiors. During my six years I did projects in the following sectors: corporate, higher education, senior living, healthcare, religious, retail, hospitality, and spa's.



LAHAYE DINING

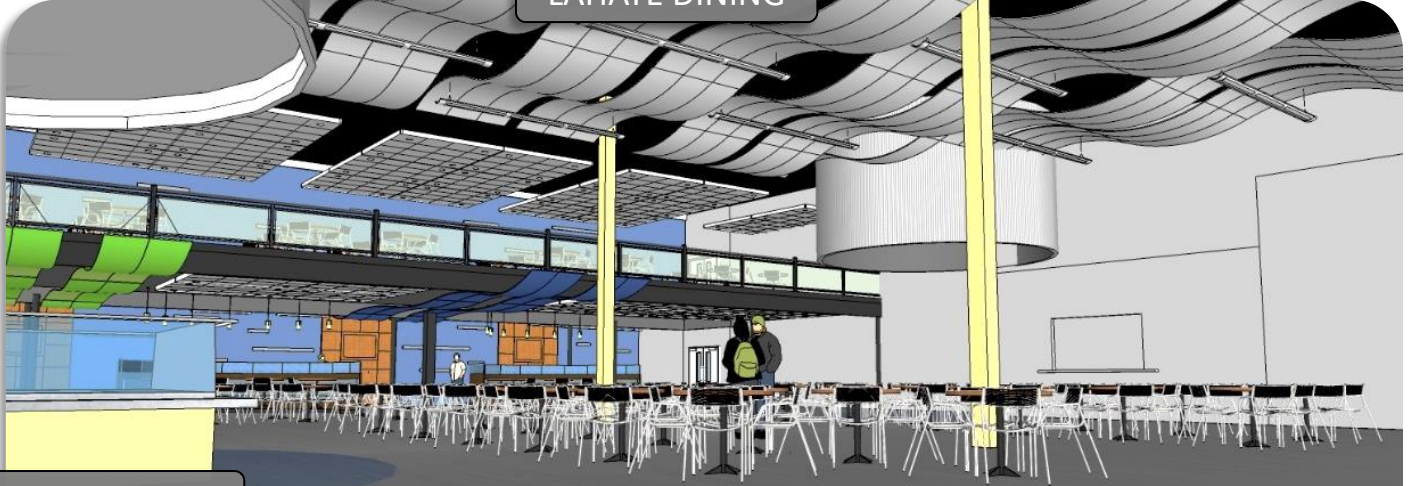

DESIGN CONCEPTS

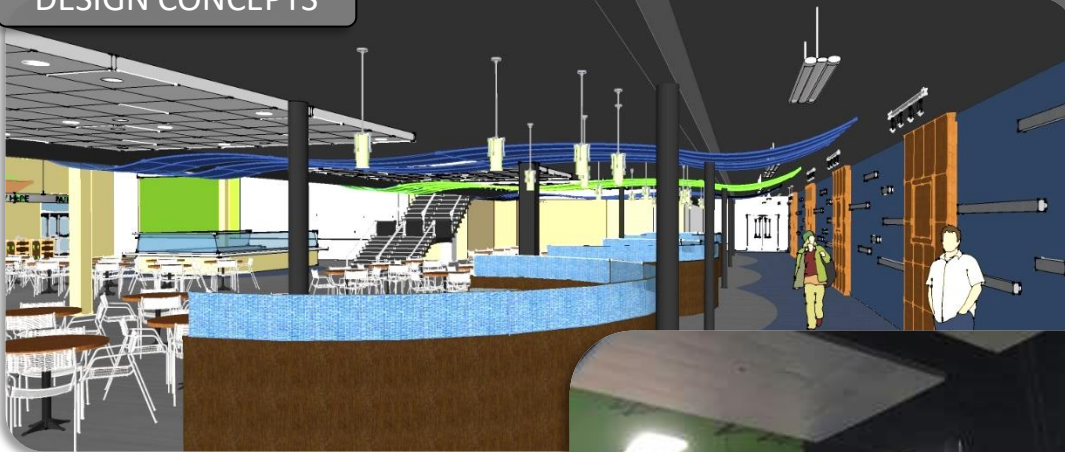

SKETCHUP MODELS

Interior Creations was tasked with providing design concepts to renovate the existing Lahaye dining hall to bring it up to standards with adjacent building renovations. The University ultimately decided that work should be completed during the summertime when students were gone so portions of the interior was unable to be completed in time.



AFTER



INTERIOR CREATIONS DESIGN STUDIO

Interior Creations is a small design firm that specializes in commercial interiors. During my six years I did projects in the following sectors: corporate, higher education, senior living, healthcare, religious, retail, hospitality, and spa's.



Carter Machinery is a large construction machinery supply company located in Roanoke, VA. The corporate headquarters was in the beginning stages of renovating an outdated lobby and executive suite.



Finished conference room with custom table made with machine parts.

Renderings were done in SketchUp and completed using Podium Render plug-in.

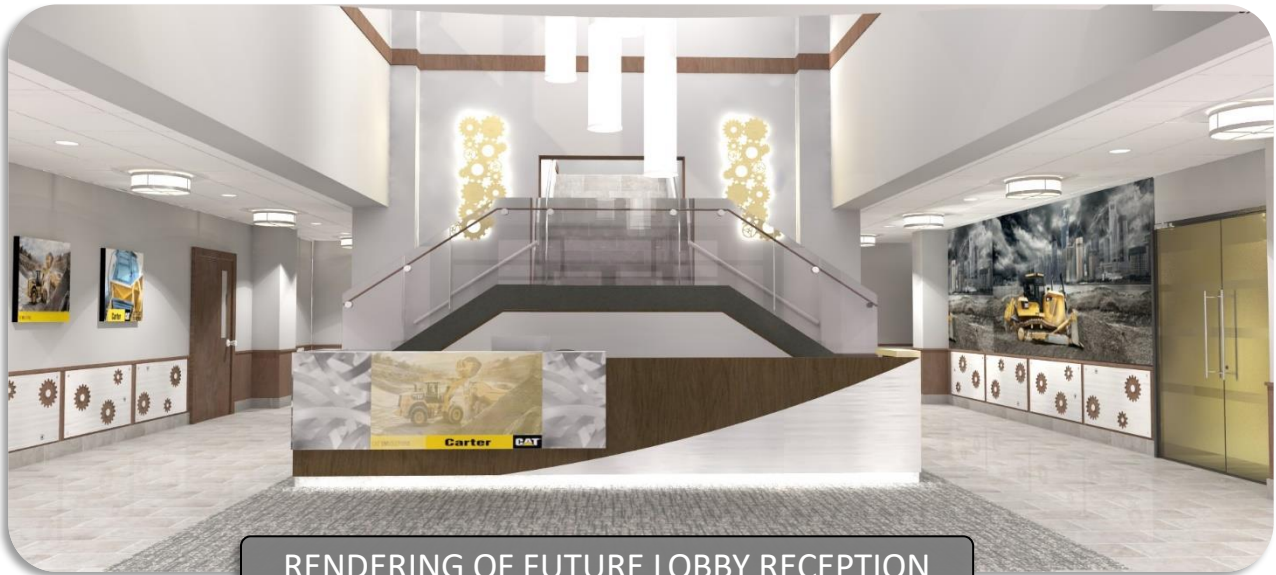

RENDERING OF FUTURE LOBBY RECEPTION



INTERIOR CREATIONS DESIGN STUDIO

Interior Creations is a small design firm that specializes in commercial interiors. During my six years I did projects in the following sectors: corporate, higher education, senior living, healthcare, religious, retail, hospitality, and spa's.



A 4-story retirement community consisting of IL/AL and Memory Care Wings in Chantilly, VA. The Crossings was over 200,000 SF. And cost more than 15 million dollars.



DESIGN BOARD



INTERIOR CREATIONS DESIGN STUDIO

Interior Creations is a small design firm that specializes in commercial interiors. During my six years I did projects in the following sectors: corporate, higher education, senior living, healthcare, religious, retail, hospitality, and spa's.

WARM HEARTH VILLAGE— SHOWALTER ASSISTED LIVING FACILITY

Interior Renovation of the public spaces on all four floors of the Showalter Assisted Living Facility. Architect: Better Building Works.



4th FLR LOUNGE



GROUND FLOOR COMMUNITY ROOM



3rd FLR LOUNGE



SALON

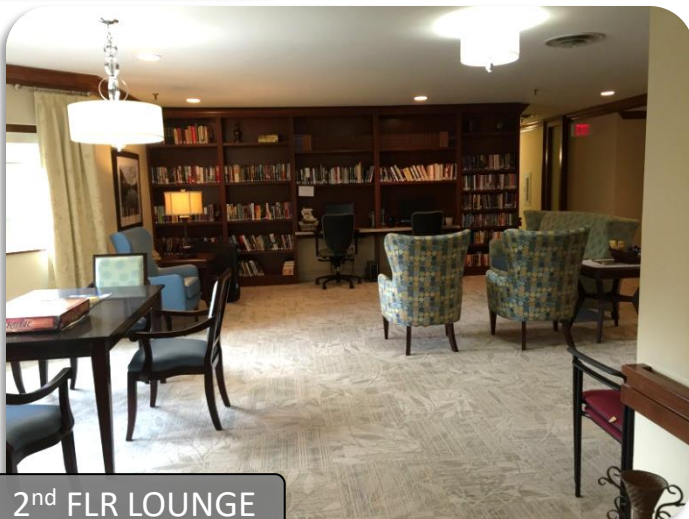

2nd FLR LOUNGE



4TH FLR CORRIDOR



INTERIOR CREATIONS DESIGN STUDIO

Interior Creations is a small design firm that specializes in commercial interiors. During my six years I did projects in the following sectors: corporate, higher education, senior living, healthcare, religious, retail, hospitality, and spa's.

DESCHUTES BREWERY TASTING ROOM

Interior renovation of a former restaurant in downtown Roanoke into the new Deschutes tasting room.

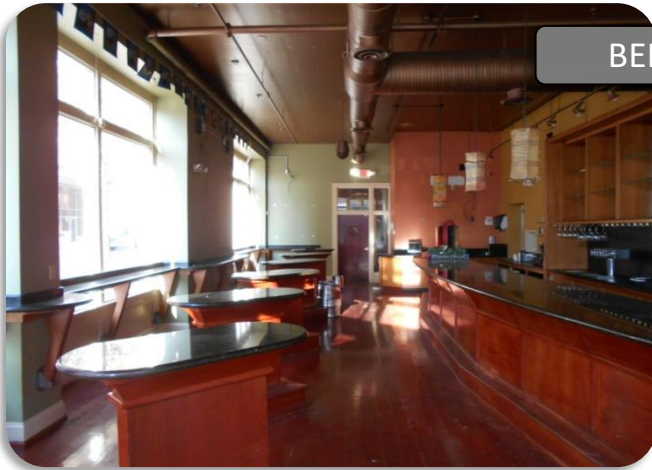

BEFORE

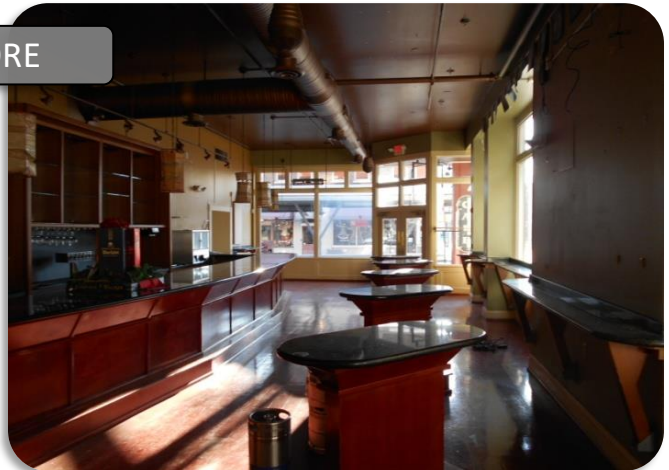

AFTER

TASTING ROOM

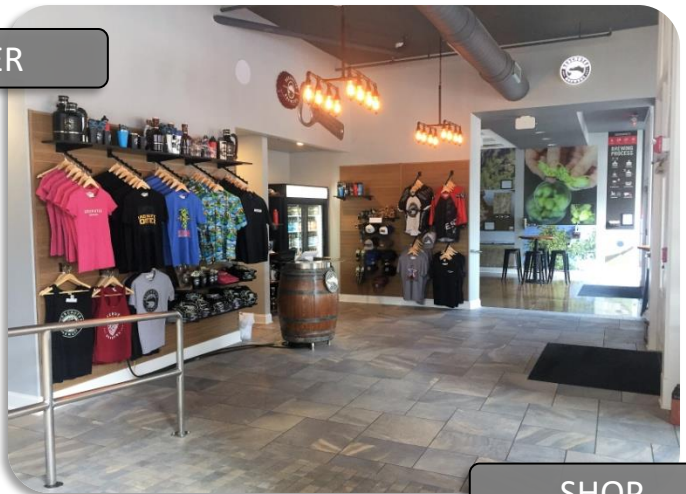

SHOP

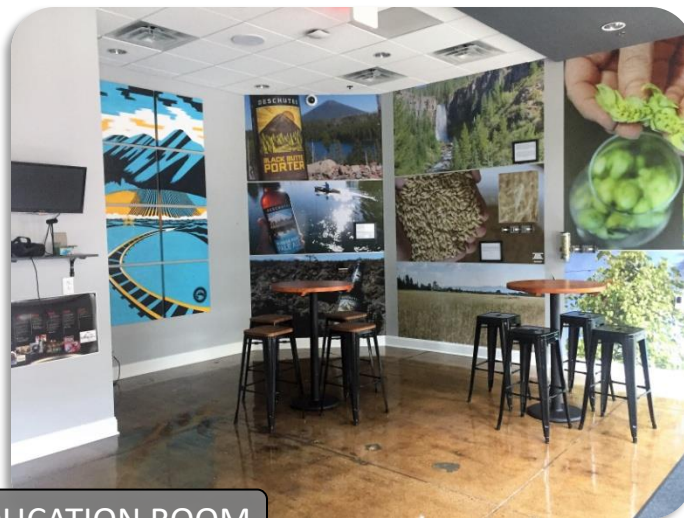

EDUCATION ROOM





INTERIOR CREATIONS DESIGN STUDIO & C2 ARCHITECTURE



TOWERS SHOPPING CENTER

Renovate the over 30-year-old interior mall portion of Towers Shopping Centers upper and lower-level interior mall.

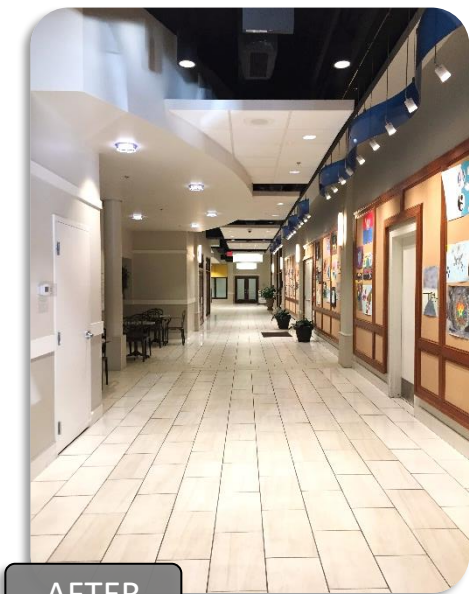
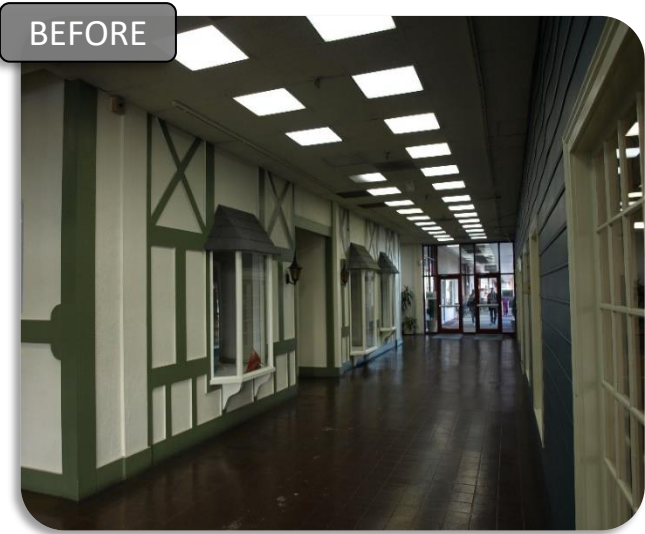
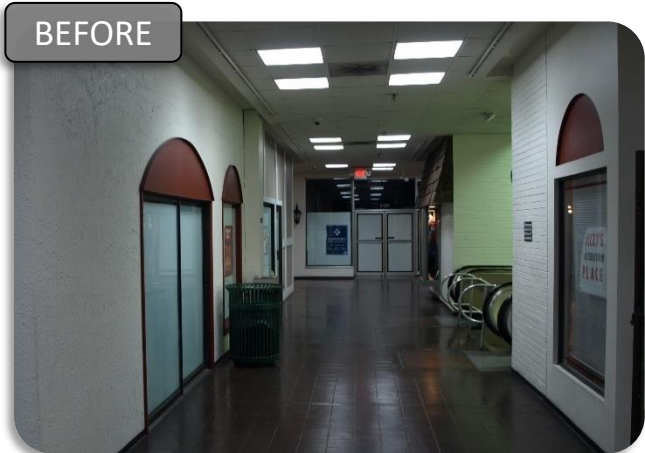



INTERIOR CREATIONS DESIGN STUDIO

Interior Creations is a small design firm that specializes in commercial interiors. During my six years I did projects in the following sectors: corporate, higher education, senior living, healthcare, religious, retail, hospitality, and spa's.

RENDERINGS

Renderings were done in SketchUp and completed using Podium Render plug-in.

DESCHUTES TASTING ROOM



MEDI-SPA

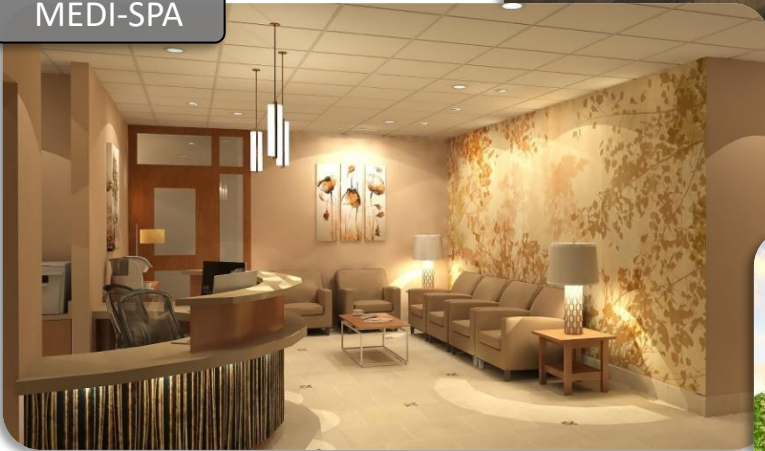

WALNUT POINTE



DOMINION ENERGY
AIRPORT LOUNGE





C2 ARCHITECTURE

C2Architecture is a small architecture firm specializing in commercial work. Throughout my six years with C2A I did construction documents, site verifications, renderings using REVIT & SketchUp, site verifications, processed RFI's & change orders, & proposals.

CLUB FRIENDSHIP RESTAURANT & GRILL

A restaurant open to the general public located on the grounds of a retirement community Friendship Living was looking to update the look to attract the public.

EXISTING DINING ROOM



Renderings were done in SketchUp and completed using Podium Render plug-in & Photoshop.

BAR



PROPOSED INTERIOR RENOVATION



MAIN DINING ROOM DESIGN CONCEPT





C2 ARCHITECTURE

C2Architecture is a small architecture firm specializing in commercial work. Throughout my six years with C2A I did construction documents, site verifications, renderings using REVIT & SketchUp, site verifications, processed RFI's & change orders, & proposals.

WALNUT POINTE INDEPENDENT LIVING COMMUNITY

New construction of an independent living community within the existing Warm Hearth Village retirement community in Blacksburg, VA. Construction was slated to begin Spring of 2020 & has been delayed due to the pandemic. REVIT was the primary software used for the project's final renderings and construction documentation.



Renderings were done in REVIT 2019 and finished using Photoshop.

INTERIOR KITCHEN/LIVING/DINING ROOM RENDERING FOR PRE-LEASE MARKETING MATERIALS





C2 ARCHITECTURE

C2Architecture is a small architecture firm specializing in commercial work. Throughout my six years with C2A I did construction documents, site verifications, renderings using REVIT & SketchUp, site verifications, processed RFI's & change orders, & proposals.

WALNUT POINTE INDEPENDENT LIVING COMMUNITY

New construction of an independent living community within the existing Warm Hearth Village retirement community in Blacksburg, VA.



EARLY EXTERIOR DESIGN CONCEPT ELEVATION

Early design development concept elevations for client review using SketchUp. You can see the changes versus the previous page exterior rendering



EARLY EXTERIOR CONCEPT DESIGN ELEVATION
SHOWING MATERIAL SELECTIONS

WALNUT POINTE INDEPENDENT LIVING COMMUNITY

While it wasn't required; all units were designed to exceed universal design requirements for independent living housing so that condo owners could live as long as possible in their units.

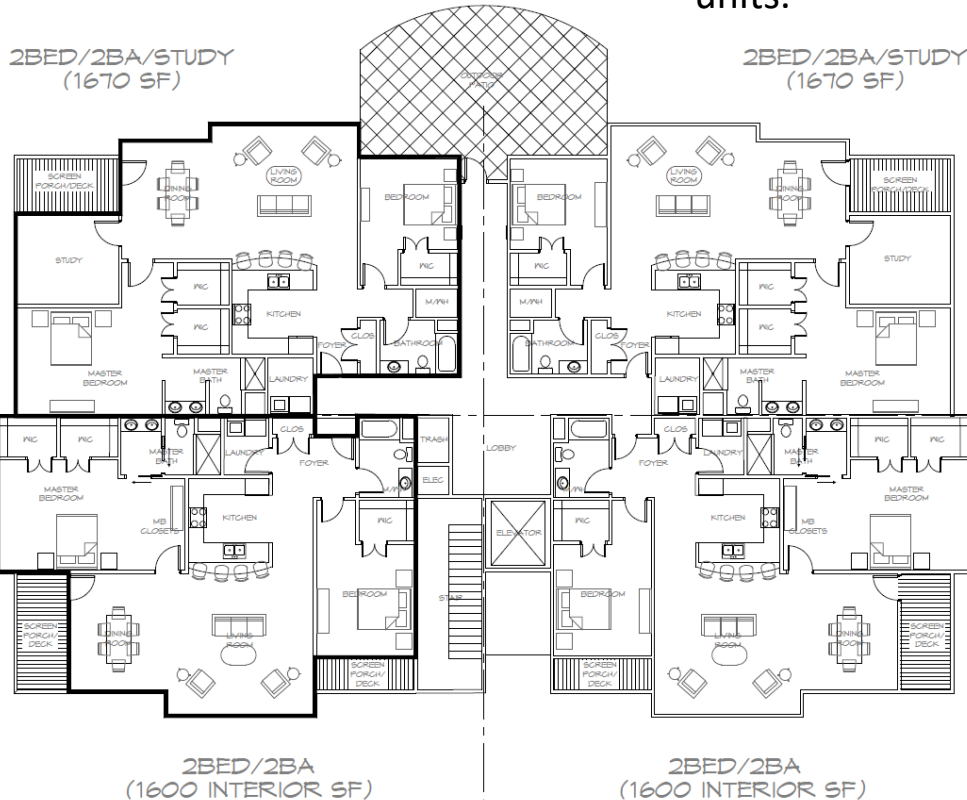

Marketing floor plans were created to pre-sell units and gain approval of the board & community

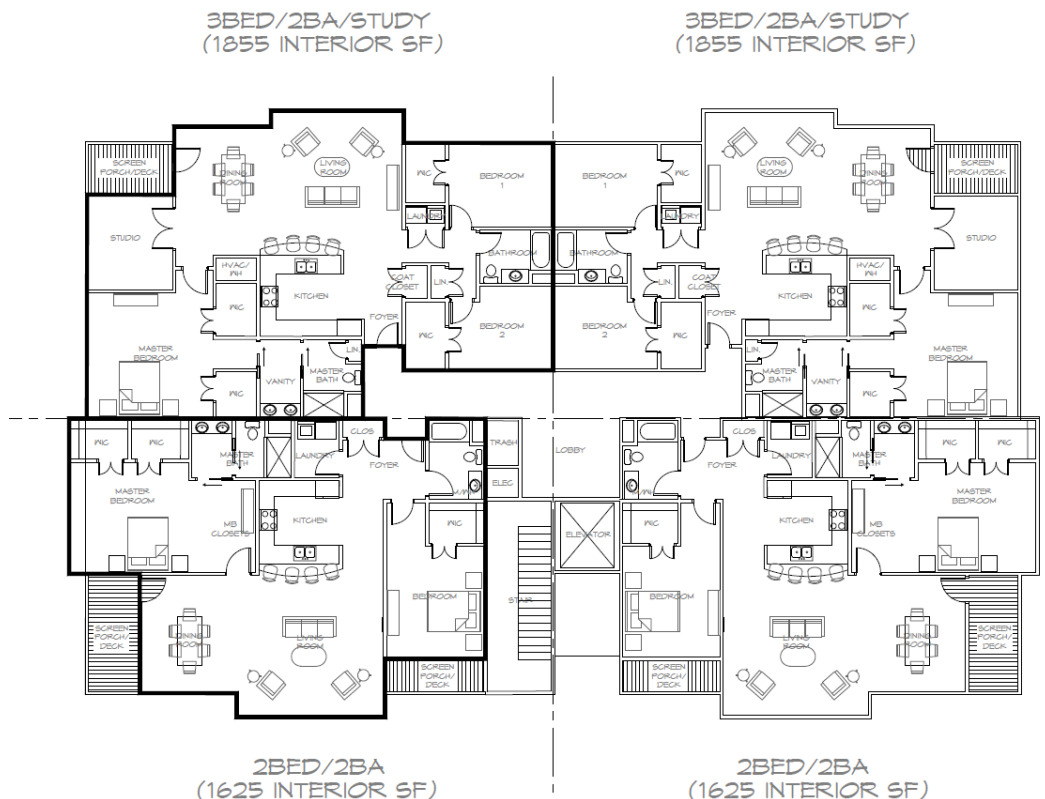



C2 ARCHITECTURE

C2Architecture is a small architecture firm specializing in commercial work. Throughout my six years with C2A I did construction documents, site verifications, renderings using REVIT & SketchUp, site verifications, processed RFI's & change orders, & proposals.

FRIENDSHIP RETIREMENT ADULT DAYCARE CENTER

New construction of a 7000 square foot adult daycare center between Eastwood and Westwood buildings at Friendship Retirement Community.

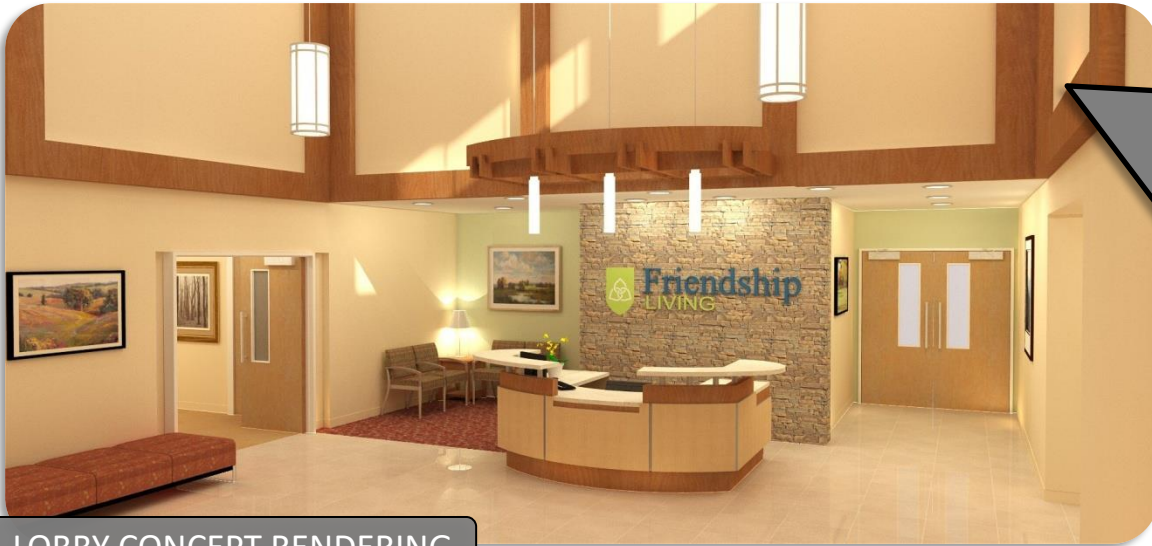

LOBBY CONCEPT RENDERING

Renderings were done using SketchUp with Podium Render. Construction Documents were done using AutoCAD 2019.



LOBBY FINISHED



ADULT DAYCARE



EXTERIOR



C2 ARCHITECTURE

C2Architecture is a small architecture firm specializing in commercial work. Throughout my six years with C2A I did construction documents, site verifications, renderings using REVIT & SketchUp, site verifications, processed RFI's & change orders, & proposals.

FRIENDSHIP RETIREMENT ADULT DAYCARE CENTER CONSTRUCTION DOCUMENTS

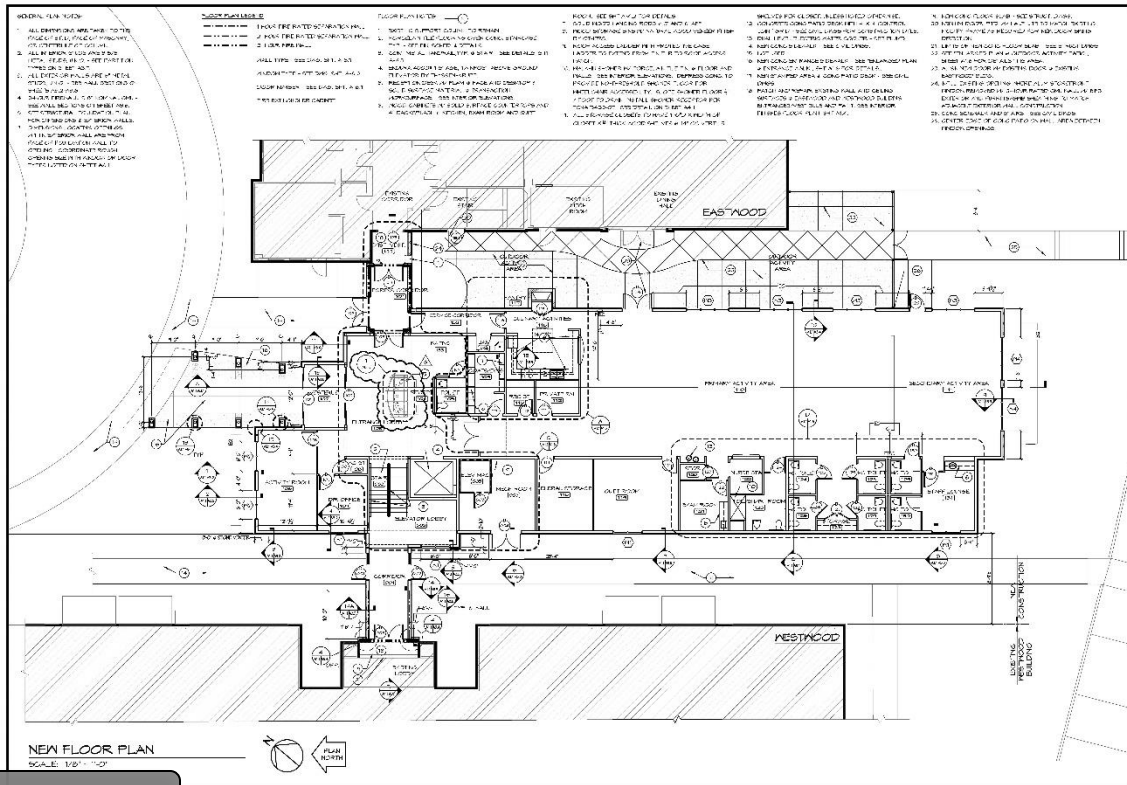

FLOOR PLAN

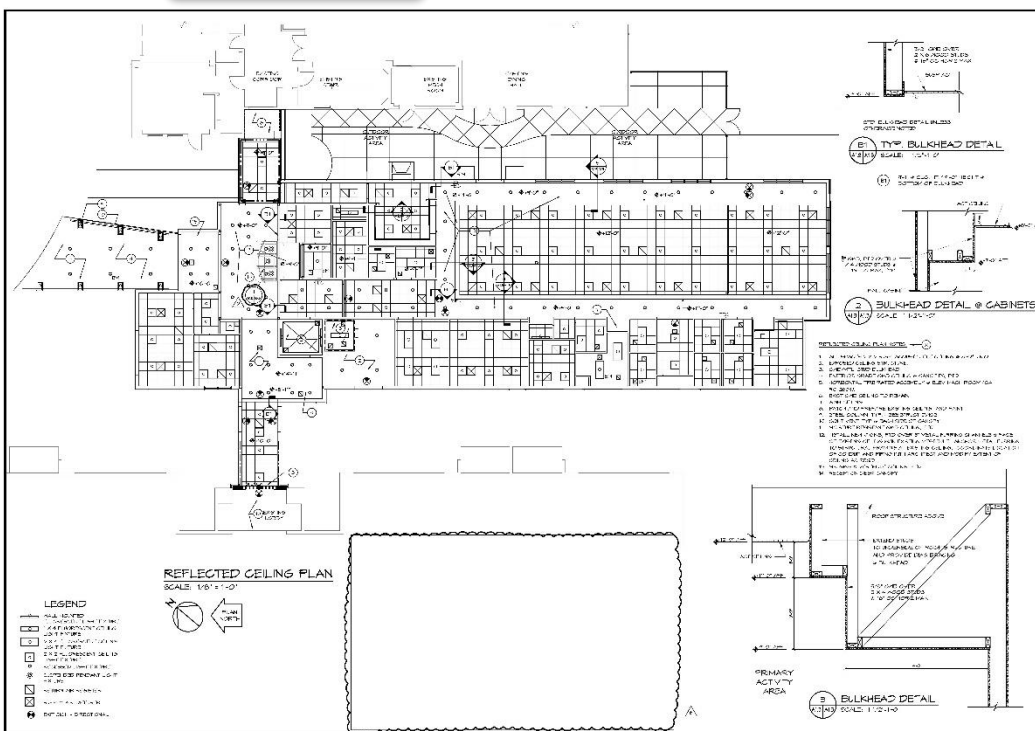

REFLECTED CEILING PLAN

C2Architecture
ARCHITECTURE
INTERIORS
PLANNERS

**FRIENDSHIP RETIREMENT
COMMUNITY
ADULT DAYCARE**
REVISIONS

NO DATE DESCRIPTION
1 1/8" = 1'-0"

DRAWN BY: DAR
REVIEWED BY: GAC
DATE: 7/26/2016
SCALE: AS SHOWN

NEW FLOOR PLAN

A1.1

C2Architecture
ARCHITECTURE
INTERIORS
PLANNERS

**FRIENDSHIP RETIREMENT
COMMUNITY
ADULT DAYCARE**
REVISIONS

NO DATE DESCRIPTION
1 1/8" = 1'-0"

DRAWN BY: DAR
REVIEWED BY: GAC
DATE: 7/26/2016
SCALE: AS SHOWN

REFLECTED CEILING PLAN

A1.3



C2 ARCHITECTURE

C2Architecture is a small architecture firm specializing in commercial work. Throughout my six years with C2A I did construction documents, site verifications, renderings using REVIT & SketchUp, site verifications, processed RFI's & change orders, & proposals.

FRIENDSHIP RETIREMENT ADULT DAYCARE CENTER CONSTRUCTION DOCUMENTS

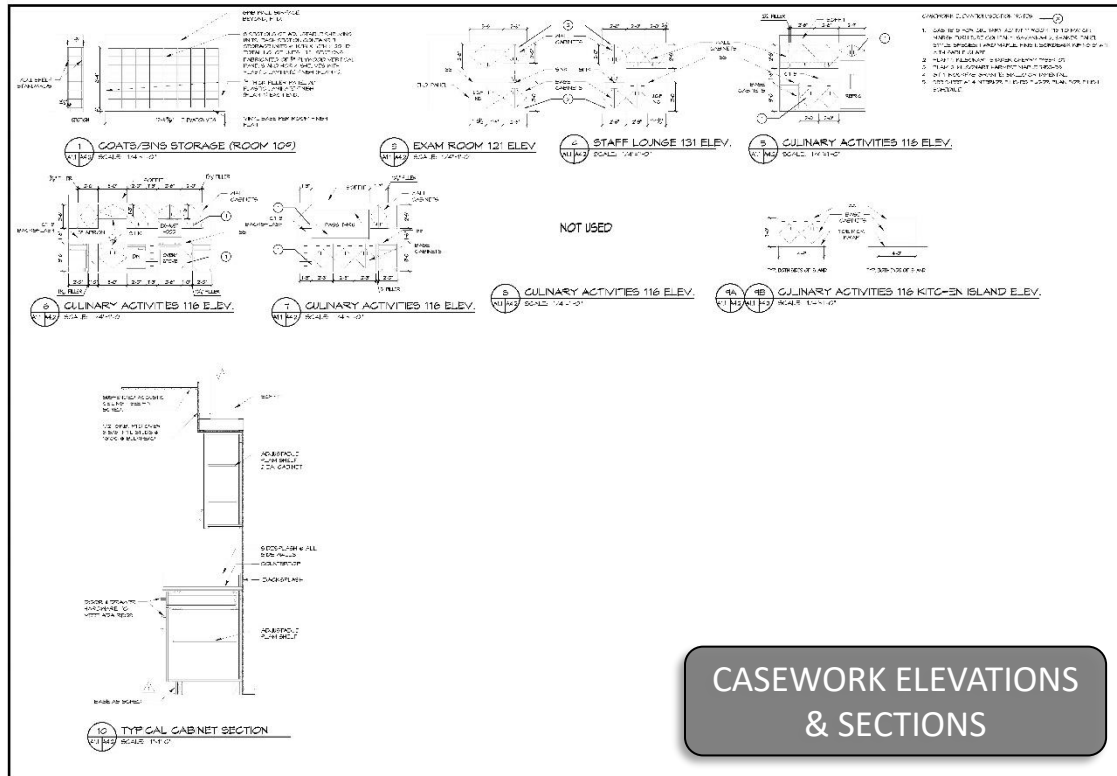

DOOR AND FRAME SCHEDULE											
NO.	SYMBOL	DOOR		FRAME		DETAIL		HARDWARE		NOTES	
		PR. A X H	GLAZING	PR. A X H	GLAZING	HEAD	JAMB	THRESH.	FINISH		
1		3'0" X 7'0"	GLASS	3'0" X 7'0"	GLASS	1	1	1	1		
2		3'0" X 7'0"	GLASS	3'0" X 7'0"	GLASS	1	1	1	1		
3		3'0" X 7'0"	GLASS	3'0" X 7'0"	GLASS	1	1	1	1		
4		3'0" X 7'0"	GLASS	3'0" X 7'0"	GLASS	1	1	1	1		
5		3'0" X 7'0"	GLASS	3'0" X 7'0"	GLASS	1	1	1	1		
6		3'0" X 7'0"	GLASS	3'0" X 7'0"	GLASS	1	1	1	1		
7		3'0" X 7'0"	GLASS	3'0" X 7'0"	GLASS	1	1	1	1		
8		3'0" X 7'0"	GLASS	3'0" X 7'0"	GLASS	1	1	1	1		
9		3'0" X 7'0"	GLASS	3'0" X 7'0"	GLASS	1	1	1	1		
10		3'0" X 7'0"	GLASS	3'0" X 7'0"	GLASS	1	1	1	1		
11		3'0" X 7'0"	GLASS	3'0" X 7'0"	GLASS	1	1	1	1		
12		3'0" X 7'0"	GLASS	3'0" X 7'0"	GLASS	1	1	1	1		
13		3'0" X 7'0"	GLASS	3'0" X 7'0"	GLASS	1	1	1	1		
14		3'0" X 7'0"	GLASS	3'0" X 7'0"	GLASS	1	1	1	1		
15		3'0" X 7'0"	GLASS	3'0" X 7'0"	GLASS	1	1	1	1		
16		3'0" X 7'0"	GLASS	3'0" X 7'0"	GLASS	1	1	1	1		
17		3'0" X 7'0"	GLASS	3'0" X 7'0"	GLASS	1	1	1	1		
18		3'0" X 7'0"	GLASS	3'0" X 7'0"	GLASS	1	1	1	1		
19		3'0" X 7'0"	GLASS	3'0" X 7'0"	GLASS	1	1	1	1		
20		3'0" X 7'0"	GLASS	3'0" X 7'0"	GLASS	1	1	1	1		
21		3'0" X 7'0"	GLASS	3'0" X 7'0"	GLASS	1	1	1	1		
22		3'0" X 7'0"	GLASS	3'0" X 7'0"	GLASS	1	1	1	1		
23		3'0" X 7'0"	GLASS	3'0" X 7'0"	GLASS	1	1	1	1		
24		3'0" X 7'0"	GLASS	3'0" X 7'0"	GLASS	1	1	1	1		
25		3'0" X 7'0"	GLASS	3'0" X 7'0"	GLASS	1	1	1	1		
26		3'0" X 7'0"	GLASS	3'0" X 7'0"	GLASS	1	1	1	1		
27		3'0" X 7'0"	GLASS	3'0" X 7'0"	GLASS	1	1	1	1		
28		3'0" X 7'0"	GLASS	3'0" X 7'0"	GLASS	1	1	1	1		
29		3'0" X 7'0"	GLASS	3'0" X 7'0"	GLASS	1	1	1	1		
30		3'0" X 7'0"	GLASS	3'0" X 7'0"	GLASS	1	1	1	1		
31		3'0" X 7'0"	GLASS	3'0" X 7'0"	GLASS	1	1	1	1		
32		3'0" X 7'0"	GLASS	3'0" X 7'0"	GLASS	1	1	1	1		
33		3'0" X 7'0"	GLASS	3'0" X 7'0"	GLASS	1	1	1	1		
34		3'0" X 7'0"	GLASS	3'0" X 7'0"	GLASS	1	1	1	1		
35		3'0" X 7'0"	GLASS	3'0" X 7'0"	GLASS	1	1	1	1		
36		3'0" X 7'0"	GLASS	3'0" X 7'0"	GLASS	1	1	1	1		
37		3'0" X 7'0"	GLASS	3'0" X 7'0"	GLASS	1	1	1	1		
38		3'0" X 7'0"	GLASS	3'0" X 7'0"	GLASS	1	1	1	1		
39		3'0" X 7'0"	GLASS	3'0" X 7'0"	GLASS	1	1	1	1		
40		3'0" X 7'0"	GLASS	3'0" X 7'0"	GLASS	1	1	1	1		
41		3'0" X 7'0"	GLASS	3'0" X 7'0"	GLASS	1	1	1	1		
42		3'0" X 7'0"	GLASS	3'0" X 7'0"	GLASS	1	1	1	1		
43		3'0" X 7'0"	GLASS	3'0" X 7'0"	GLASS	1	1	1	1		
44		3'0" X 7'0"	GLASS	3'0" X 7'0"	GLASS	1	1	1	1		
45		3'0" X 7'0"	GLASS	3'0" X 7'0"	GLASS	1	1	1	1		
46		3'0" X 7'0"	GLASS	3'0" X 7'0"	GLASS	1	1	1	1		
47		3'0" X 7'0"	GLASS	3'0" X 7'0"	GLASS	1	1	1	1		
48		3'0" X 7'0"	GLASS	3'0" X 7'0"	GLASS	1	1	1	1		
49		3'0" X 7'0"	GLASS	3'0" X 7'0"	GLASS	1	1	1	1		
50		3'0" X 7'0"	GLASS	3'0" X 7'0"	GLASS	1	1	1	1		
51		3'0" X 7'0"	GLASS	3'0" X 7'0"	GLASS	1	1	1	1		
52		3'0" X 7'0"	GLASS	3'0" X 7'0"	GLASS	1	1	1	1		
53		3'0" X 7'0"	GLASS	3'0" X 7'0"	GLASS	1	1	1	1		
54		3'0" X 7'0"	GLASS	3'0" X 7'0"	GLASS	1	1	1	1		
55		3'0" X 7'0"	GLASS	3'0" X 7'0"	GLASS	1	1	1	1		
56		3'0" X 7'0"	GLASS	3'0" X 7'0"	GLASS	1	1	1	1		
57		3'0" X 7'0"	GLASS	3'0" X 7'0"	GLASS	1	1	1	1		
58		3'0" X 7'0"	GLASS	3'0" X 7'0"	GLASS	1	1	1	1		
59		3'0" X 7'0"	GLASS	3'0" X 7'0"	GLASS	1	1	1	1		
60		3'0" X 7'0"	GLASS	3'0" X 7'0"	GLASS	1	1	1	1		
61		3'0" X 7'0"	GLASS	3'0" X 7'0"	GLASS	1	1	1	1		
62		3'0" X 7'0"	GLASS	3'0" X 7'0"	GLASS	1	1	1	1		
63		3'0" X 7'0"	GLASS	3'0" X 7'0"	GLASS	1	1	1	1		
64		3'0" X 7'0"	GLASS	3'0" X 7'0"	GLASS	1	1	1	1		
65		3'0" X 7'0"	GLASS	3'0" X 7'0"	GLASS	1	1	1	1		
66		3'0" X 7'0"	GLASS	3'0" X 7'0"	GLASS	1	1	1	1		
67		3'0" X 7'0"	GLASS	3'0" X 7'0"	GLASS	1	1	1	1		
68		3'0" X 7'0"	GLASS	3'0" X 7'0"	GLASS	1	1	1	1		
69		3'0" X 7'0"	GLASS	3'0" X 7'0"	GLASS	1	1	1	1		
70		3'0" X 7'0"	GLASS	3'0" X 7'0"	GLASS	1	1	1	1		
71		3'0" X 7'0"	GLASS	3'0" X 7'0"	GLASS	1	1	1	1		
72		3'0" X 7'0"	GLASS	3'0" X 7'0"	GLASS	1	1	1	1		
73		3'0" X 7'0"	GLASS	3'0" X 7'0"	GLASS	1	1	1	1		
74		3'0" X 7'0"	GLASS	3'0" X 7'0"	GLASS	1	1	1	1		
75		3'0" X 7'0"	GLASS	3'0" X 7'0"	GLASS	1	1	1	1		
76		3'0" X 7'0"	GLASS	3'0" X 7'0"	GLASS	1	1	1	1		
77		3'0" X 7'0"	GLASS	3'0" X 7'0"	GLASS	1	1	1	1		
78		3'0" X 7'0"	GLASS	3'0" X 7'0"	GLASS	1	1	1	1		
79		3'0" X 7'0"	GLASS	3'0" X 7'0"	GLASS	1	1	1	1		
80		3'0" X 7'0"	GLASS	3'0" X 7'0"	GLASS	1	1	1	1		
81		3'0" X 7'0"	GLASS	3'0" X 7'0"	GLASS	1	1	1	1		
82		3'0" X 7'0"	GLASS	3'0" X 7'0"	GLASS	1	1	1	1		
83		3'0" X 7'0"	GLASS	3'0" X 7'0"	GLASS	1	1	1	1		
84		3'0" X 7'0"	GLASS	3'0" X 7'0"	GLASS	1	1	1	1		
85		3'0" X 7'0"	GLASS	3'0" X 7'0"	GLASS	1	1	1	1		
86		3'0" X 7'0"	GLASS	3'0" X 7'0"	GLASS	1	1	1	1		
87		3'0" X 7'0"	GLASS	3'0" X 7'0"	GLASS	1	1	1	1		
88		3'0" X 7'0"	GLASS	3'0" X 7'0"	GLASS	1	1	1	1		
89		3'0" X 7'0"	GLASS	3'0" X 7'0"	GLASS	1	1	1	1		
90		3'0" X 7'0"	GLASS	3'0" X 7'0"	GLASS	1	1	1	1		
91		3'0" X 7'0"	GLASS	3'0" X 7'0"	GLASS	1	1	1	1		
92		3'0" X 7'0"	GLASS	3'0" X 7'0"	GLASS	1	1	1	1		
93		3'0" X 7'0"	GLASS	3'0" X 7'0"	GLASS	1	1	1	1		
94		3'0" X 7'0"	GLASS	3'0" X 7'0"	GLASS	1	1	1	1		
95		3'0" X 7'0"	GLASS	3'0" X 7'0"	GLASS	1	1	1	1		
96		3'0" X 7'0"	GLASS	3'0" X 7'0"	GLASS	1	1	1	1		
97		3'0" X 7'0"	GLASS	3'0" X 7'0"	GLASS	1	1	1	1		
98		3'0" X 7'0"	GLASS	3'0" X 7'0"	GLASS	1	1	1	1		
99		3'0" X 7'0"	GLASS	3'0" X 7'0"	GLASS	1	1	1	1		
100		3'0" X 7'0"	GLASS	3'0" X 7'0"	GLASS	1	1	1	1		

GA architecture		
ARCHITECTS • INTERIORS • LANDSCAPE ARCHITECTS		
4040 N. HIGHWAY 100, SUITE 100 ATLANTA, GA 30341 404.525.1000		
		
FRIENDSHIP RETIREMENT COMMUNITY ADULT DAYCARE		
KNOXVILLE, VIRGINIA		
REVISIONS		
NO.	DATE	DESCRIPTION

FRIENDSHIP RETIREMENT ADULT DAYCARE CENTER CONSTRUCTION DOCUMENTS

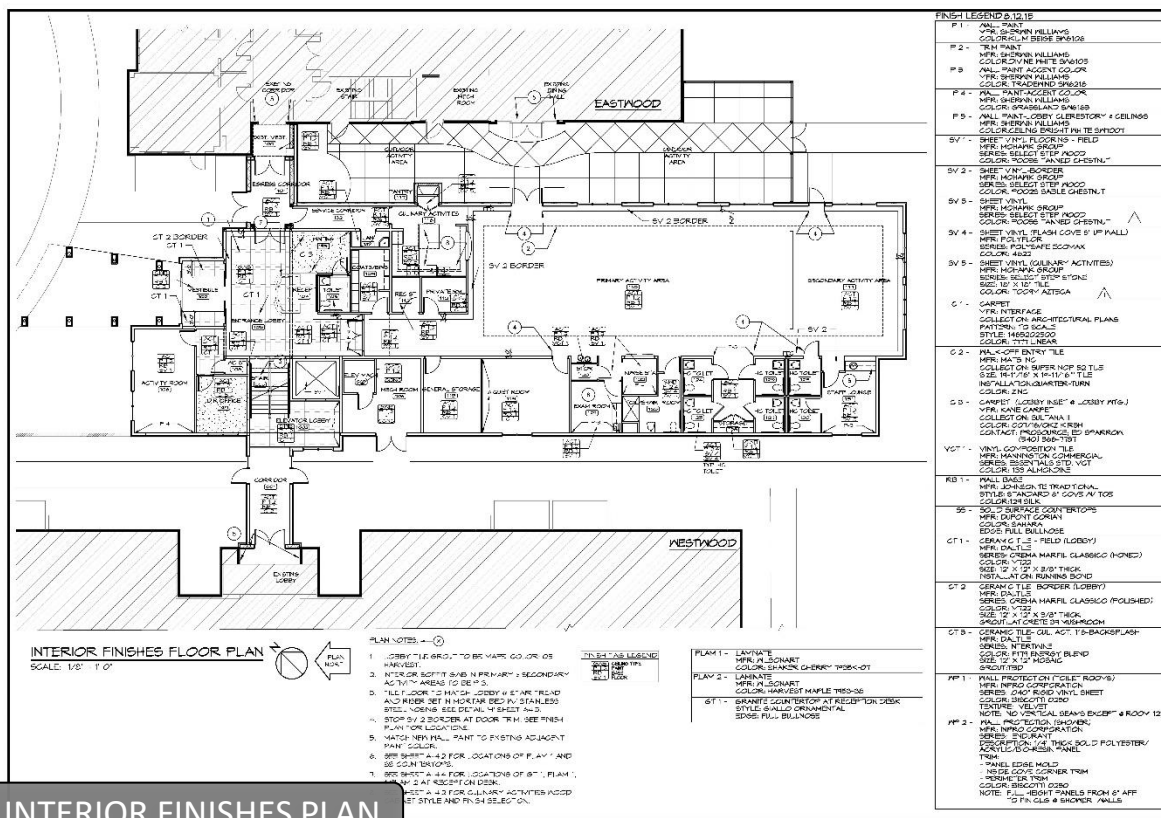

C2Architecture
 1000 15th St., Suite 1000
 San Francisco, CA 94103
 Tel: 415.774.2000
 Fax: 415.774.2001
 E-mail: info@c2a.com



FRIENDSHIP RETIREMENT
COMMUNITY
ADULT DAYCARE

REVISIONS	
NO.	DATE DESCRIPTION
Δ	3/20/2018 REVISIONS

DRAWN BY:	SVC. DARRIN
REVISED BY:	CNC
DATE:	1/31/2018
SCALE:	AS NOTED

INTERIOR FINISHES

A14

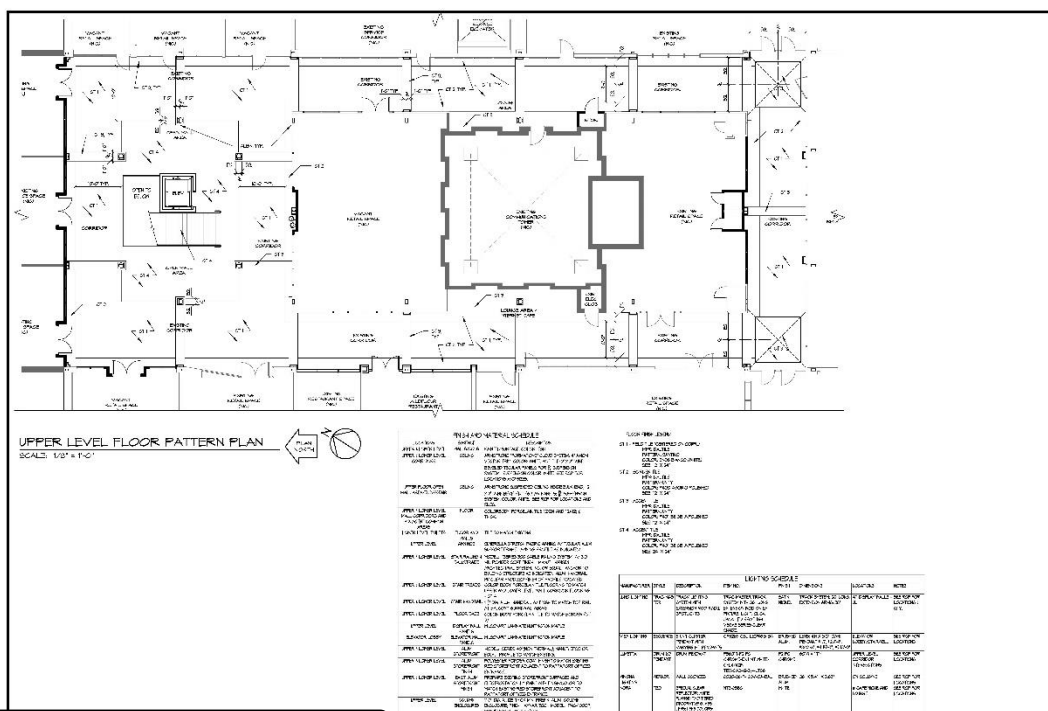

2008 COLLEGE RANKINGS
Architecture
 1. MIT 2. USC 3. NYU 4. UC Berkeley 5. Cornell
 6. Penn State 7. Georgia Tech 8. Stanford 9. Johns Hopkins
 10. Rice 11. Princeton 12. Harvard 13. Columbia 14. Duke
 15. Northwestern 16. University of Michigan 17. University of Texas at Austin
 18. University of California, Los Angeles 19. University of Wisconsin-Madison
 20. University of Illinois at Urbana-Champaign

TOWERS SHOPPING MALL
INTERIOR ALTERATIONS

REVISIONS

DRAWN BY: SMC
 REVIEWED BY: SMC
 DATE: 7/14/9
 SCALE: AS SHOWN

11.2

4



COORDINATED SERVICES MANAGEMENT

CSM specializes in the management of over 26 retirement communities in VA and DC. The internal interior design department is responsible for renovation and new construction. Communities can contain independent living, assisted living, skilled nursing, rehab center, and memory care centers.

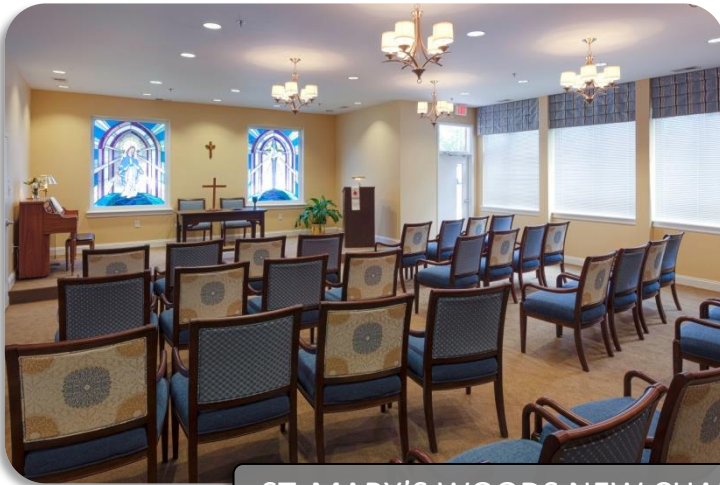

ST. MARY'S WOODS NEW CHAPEL & ACTIVITY ROOM ADDITION

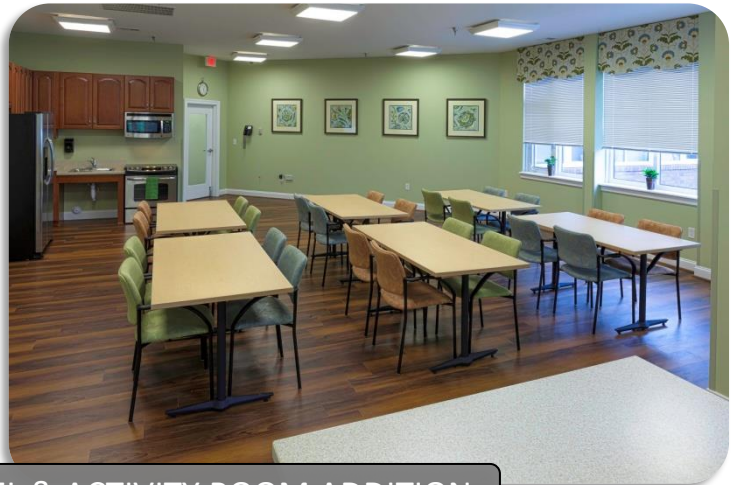

OUR LADY OF PEACE THEATER & ACTIVITY ROOM ADDITION



OUR LADY OF THE VALLEY RENOVATION



OUR LADY OF PEACE LOBBY RENOVATION